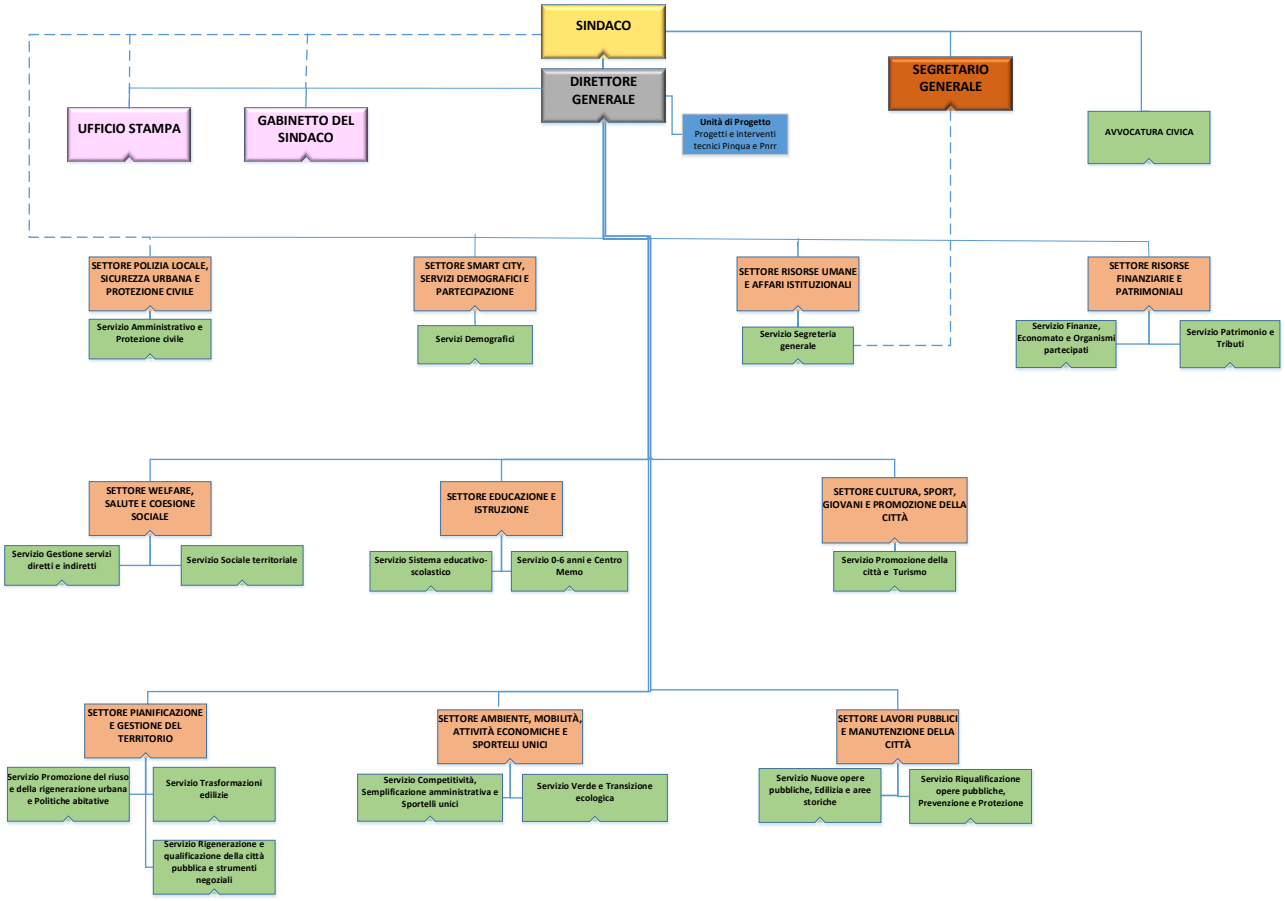Modifiche all'Allegato A al Regolamento di organizzazione – decorrenza 09.06.2025